

P E R M I T

CITY OF NAPOLEON
255 W. RIVERVIEW AVE
NAPOLEON, OHIO 43545

DIVISION OF BUILDING & ZONING
PH (419) 592-4010
FAX (419) 599-8393

PERMIT NO: 447 DATE ISSUED: 12-22-00 ISSUED BY: BND

JOB LOCATION: 1255 SCOTT ST 310 EST. COST:

LOT #: SUBDIVISION NAME:

OWNER: RITE AID CORP
ADDRESS: PO BOX 1169
CSZ: CAMP HILL, PA 17001
PHONE:

AGENT: SIGN ART INC
ADDRESS: 5757 E CORK ST
CSZ: KALAMAZOO, MI 49048
PHONE: 616-381-3012

USE TYPE - RESIDENTIAL: OTHER:

ZONING INFORMATION

DIST: LOT DIM: AREA: FYRD: SYRD: RYRD:
MAX HT: # PKG SPACES: # LOADING SP: MAX LOT COV:

BOARD OF ZONING APPEALS:

WORK TYPE - NEW: REPLMNT: ADD'N: ALTER: REMODEL:

WORK INFORMATION

SIZE - LGTH: WIDTH: STORIES: LIVING AREA SF:
GARAGE AREA SF: HEIGHT: BLDG VOL DEMO PERMIT:

WORK DESCRIPTION

WALL SIGN
16 SQ FT

FEE DESCRIPTION

PAID DATE

FEE AMOUNT DUE

SIGN PERMIT

25.00

TOTAL FEES DUE

25.00

DATE

APPLICANT SIGNATURE

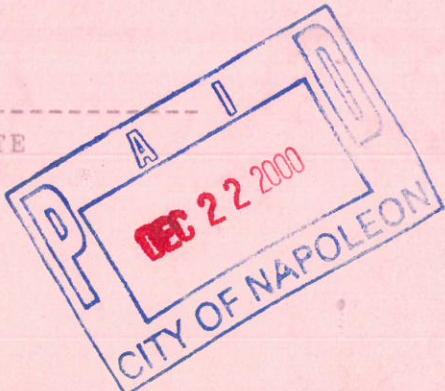

5757 East Cork Street
Kalamazoo, Michigan 49001
616-381-3012 800-422-3030
Fax 616-381-0999



Established in 1971

19099 N.E. San Rafael Street
Portland, Oregon 97230
503-669-7613 800-842-8153
Fax 503-674-0154

December 19, 2000

City of Napoleon, OH
Attn: Brent Dammon
255 West Riverview Ave.
Napoleon, OH 43545

**RE: Sign Permit application for:
Rite Aid # 2313
1255 N. Scott St. Suite 310
Napoleon, OH**

Brent,

On the following pages, please find our check # 48462, made out for \$50.00 to cover the Registration fee and Sign Permit fee (each costing \$25.00), a completed Sign Permit Application, a completed Contractor Registration form, a City of Napoleon Tax questionnaire and a set of the drawings showing the existing signage and a set of drawings showing the proposed new wall sign.

As you will notice, we are seeking authorization to install one 1'-5" X 11'-0" wall sign onto the South Elevation of the building. Per your direction, we will attach the new sign directly to the existing 5' X 20' cabinet so that it will be one congruent sign.

As stated in the application, this will be an increase of 15.58 sq. ft., creating a total of 115.58 sq. ft. of signage on the elevation, which is still well below the allowed 15% of the total building elevation.

Upon completion of this permit process; please forward a copy of the permit to my attention at the Kalamazoo, MI address listed at the top of this page. Please call if you have any questions or require any further information.

Thank you for your assistance in this permit acquisition.

Sincerely,

A handwritten signature in blue ink that reads "Steve Redmond".

Steve Redmond

City of Napoleon
Engineering Department

Office Use Only	
Permit No:	_____
App. Date:	_____
Est. Cost:	_____
Base Fee:	_____
Plus Fee:	_____
Total Fee:	_____

Application for Sign Permit

Owner Name: Rite Aid Corporation

Owner Address: P.O. Box 1169 Camp Hill PA 17001

Contractor Name: Sign Art Inc.

Contractor Address: 5757 E. Cork St. PH: 616.381.3012

Location of Project: 1255 N. Scott St.

Additional Information: Sign Type - Post _____ Wall X Ground _____ Awning _____

Dimensions: 1'-5" x 11'-0" Total S.F. 15.58

Date: 12/04/00 Applicant Signature: [Signature]

Application must include a site drawing or a description of the location of the sign (where applicable) and a sketch of the proposed sign(s).

The permit fee is as follows: \$25.00 base which includes up to 50 square feet of sign area, plus .10 per square foot after 50 square feet, not to exceed \$100.00 in any case.

Elevation

Existing
Signs

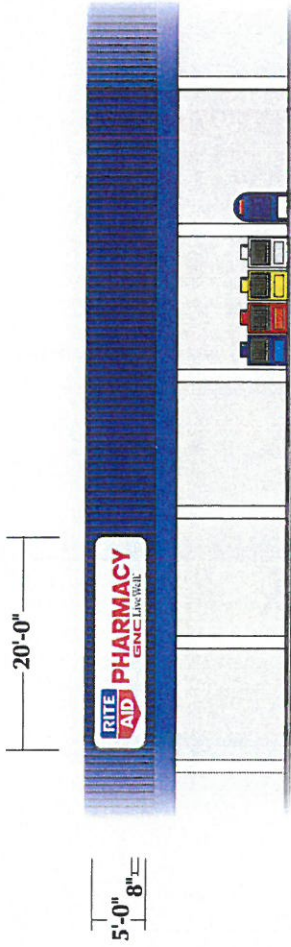

Western Elevation

Scale : 1/16" = 1'-0"

Note: This side of the building does not house Rite-Aid Pharmacy

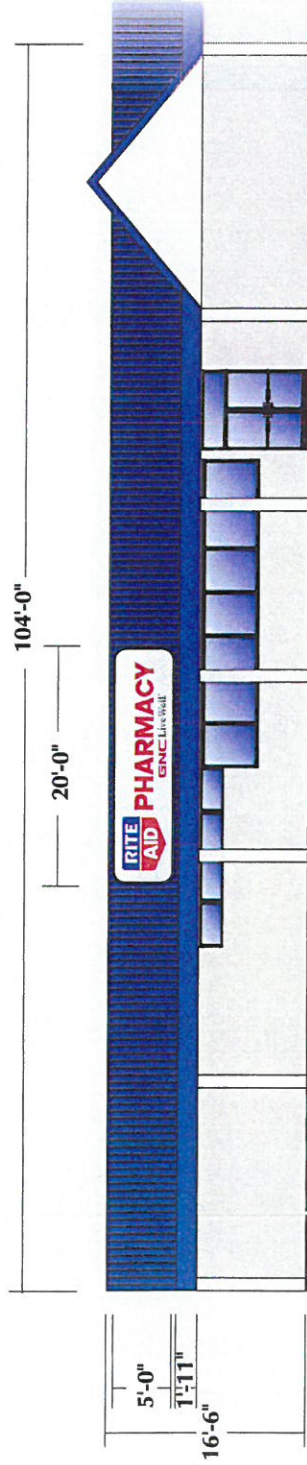

Southern Elevation

Scale : 1/16" = 1'-0"

Rite-Aid Pharmacy #2313 — Napoleon, OH

This is an original unpublished drawing, submitted for your use in connection with a project being planned for you by SignArt. It is not to be reproduced, copied or exhibited in any fashion without written permission of SignArt.

Approved for: _____

By: _____

RN

6-23-00

7-12-00

Date: _____



©2000

ra2313

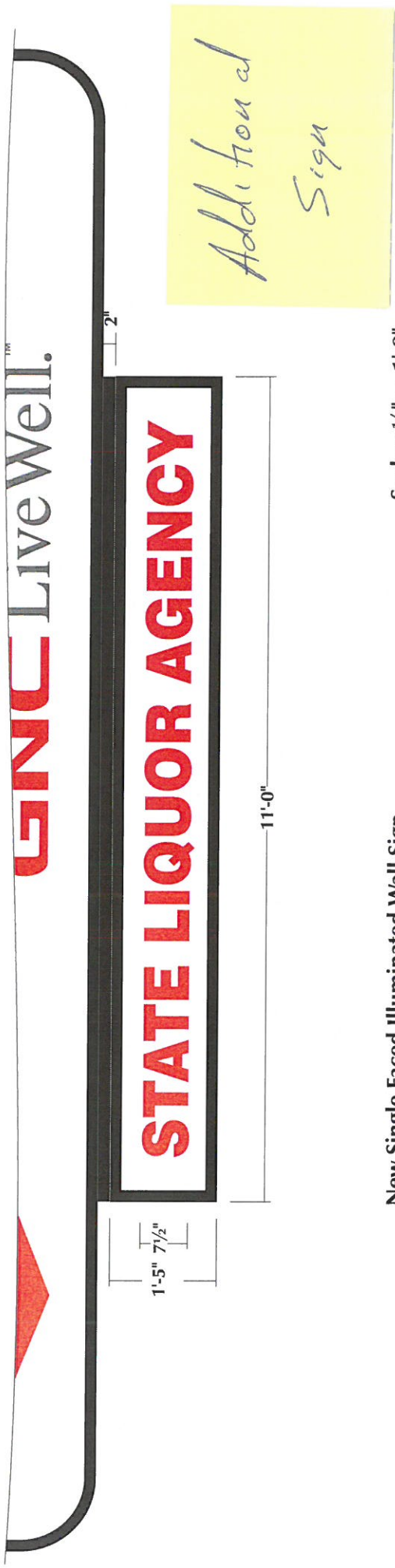

Scale : 1/2" = 1'-0"

New Single Faced Illuminated Wall Sign

New SignArt aluminum extrusion sign cabinet with 1 3/4" retainers painted GripCard semi-gloss dark bronze with SGC-401 white Lexan faces to have Calon II #2283 red pressure sensitive vinyl applied to first surface. Cabinet to be centered left to right under existing 'Rite Aid' cabinet. New 2" aluminum reveal painted GripCard semi-gloss dark bronze.

Square Footage	
Rite Aid Cabinet	5'-0" x 20'-0" = 100.00 Sq.Ft.
State Liquor Agency Cabinet	1'-5" x 11'-0" = 15.58 Sq.Ft.
Total	= 115.58 Sq.Ft.

Rite-Aid Pharmacy #2313 — Napoleon, OH

This is an original unpublished drawing, submitted for your use in connection with a project being planned for you by SignArt. It is not to be reproduced, copied or exhibited in any fashion without written permission of SignArt.

6-23-00

7-12-00

11-29-00

12-1-00

RN

Approved for: _____

By: _____

Date: _____

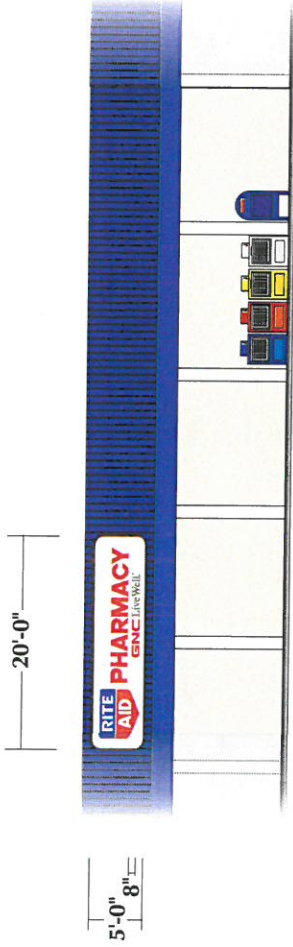

West Elevation

Scale : 1/16" = 1'-0"

Note: This side of the building does not house Rite-Aid Pharmacy

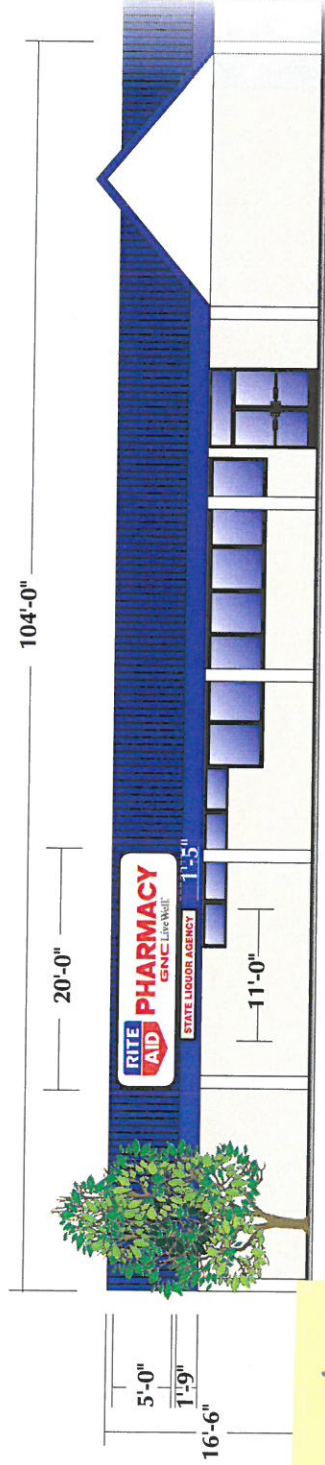

South Elevation

Scale : 1/16" = 1'-0"

12-1-00

New wall sign to be installed centered left to right beneath existing 'Rite Aid' cabinet.

Additional Sign

Rite-Aid Pharmacy #2313 — Napoleon, OH

This is an original unpublished drawing, submitted for your use in connection with a project being planned for you by SignArt. It is not to be reproduced, copied or exhibited in any fashion without written permission of SignArt.

6-23-00

7-12-00

11-29-00

12-1-00

RN

Approved for: _____

By: _____

Date: _____